

GENERAL LEGEND

- LANDS UNDER CONTROL OF DEVELOPER —
- EXISTING MAJOR CONTOUR —
- PUBLIC ROAD —
- EXISTING TEMPORARY BUILDING/STRUCTURE
- AREAS FOR DEPOSITION OF PEAT
- TOP OF BANK —
- WALL —
- INTERNAL ACCESS ROAD —
- SPOT LEVEL +###.##
- SITE ACTIVITY BOUNDARY —
- EXISTING MINOR CONTOUR —
- DRAINAGE & FLOW DIRECTION →
- PROPOSED TEMPORARY BUILDING/STRUCTURE
- SETTLEMENT LAGOONS
- BOTTOM OF BANK —
- FENCING —
- EXISTING TREE +
- LAMP STANDS +###.##

KEY PLAN

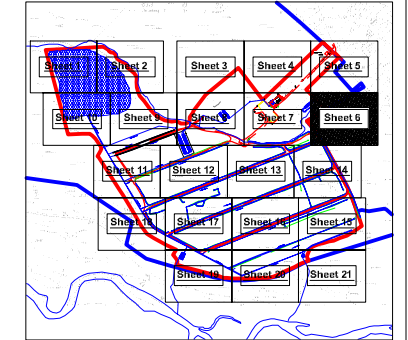

NOTES

1. FIGURED DIMENSIONS ONLY TO BE TAKEN FROM THIS DRAWING
2. ALL DRAWINGS TO BE CHECKED BY THE CONTRACTOR ON SITE
3. ENGINEER TO BE INFORMED BY THE CONTRACTOR OF ANY DISCREPANCIES BEFORE ANY WORK COMMENCES
4. ALL LEVELS SHOWN RELATE TO ORDNANCE SURVEY DATUM AT MALIN HEAD
5. OS 6" SHEET NO: MAYO 18 & 25



Rev	Date	Description	By	Chkd
E	01-02-09	ISSUED FOR RE-SUBMISSION	VB	MC
D	10-11-08	ISSUED FOR SUBMISSION	VB	MN

Applicant: Shell E&P Ireland Limited
Corrib House, 52 Leeson Street Lower,
Dublin 2, Republic of Ireland.

Operator: **BORD NA MÓNA**

Project: **CORRIB ONSHORE PIPELINE DEVELOPMENT**

Aspect: **SRAHMORE PEAT DEPOSITION SITE**

Title: **SITE LAYOUT PLAN**

- Sheet 6 of 21 -

Scale @ A 1: **1:500**

Prepared by: V. Bonney	Checked: M. Nolan	Date: Feb 2009
Project Director: S. Finlay		

TOBIN
Patrick J. Tobin & Co. Ltd.

TOBIN Consulting Engineers,
Block 10-4, Blanchardstown Corporate Park,
Dublin 15, Ireland.
tel: +353-(0)1-8030406
fax: +353-(0)1-8030409
e-mail: dublin@tobin.ie
www.tobin.ie

TOBIN Consulting Engineers will not be liable for any use of this document for any purpose other than that for which it was originally prepared and provided. Except where specifically and explicitly agreed in writing by TOBIN Consulting Engineers, no copyright notice, no part of this document may be reproduced or transmitted in any form and this document shall not be relied upon by any third party for any purpose.

Drawing No.: **4903-2012** Revision: **E**