

GENERAL LEGEND

| | |
|---------------------------------------|---------------------------------------|
| LANDS UNDER CONTROL OF DEVELOPER | SITE ACTIVITY BOUNDARY |
| EXISTING MAJOR CONTOUR 40.00m | EXISTING MINOR CONTOUR |
| PUBLIC ROAD | DRAINAGE & FLOW DIRECTION |
| EXISTING TEMPORARY BUILDING/STRUCTURE | PROPOSED TEMPORARY BUILDING/STRUCTURE |
| AREAS FOR DEPOSITION OF PEAT | SETTLEMENT LAGOON |
| TOP OF BANK | BOTTOM OF BANK |
| WALL | FENCING |
| INTERNAL ACCESS ROAD | EXISTING TREE |
| SPOT LEVEL +###.## | LAMP STANDS |

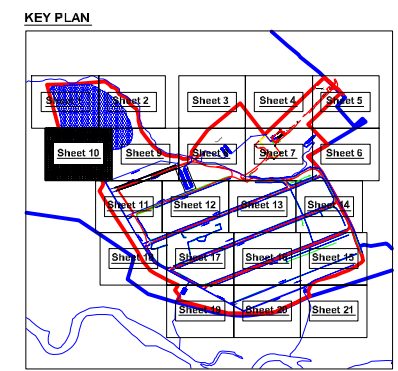

- NOTES**
1. FIGURED DIMENSIONS ONLY TO BE TAKEN FROM THIS DRAWING
 2. ALL DRAWINGS TO BE CHECKED BY THE CONTRACTOR ON SITE
 3. ENGINEER TO BE INFORMED BY THE CONTRACTOR OF ANY DISCREPANCIES BEFORE ANY WORK COMMENCES
 4. ALL LEVELS SHOWN RELATE TO ORDNANCE SURVEY DATUM AT MALIN HEAD
 5. OS 6" SHEET NO'S: MAYO 18 & 25

Scale: 10m 0 10m 20m 30m

| Rev | Date | Description | By | Chkd |
|-----|----------|--------------------------|----|------|
| E | 01-02-09 | ISSUED FOR RE-SUBMISSION | VB | M/C |
| D | 10-11-08 | ISSUED FOR SUBMISSION | VB | MN |

Applicant: Shell E&P Ireland Limited
Corrib House, 52 Leeson Street Lower,
Dublin 2, Republic of Ireland.

Operator: **BORD NA MÓNA**

Project: **CORRIB ONSHORE PIPELINE DEVELOPMENT**

Aspect: **SRAHMORE PEAT DEPOSITION SITE**

Title: **SITE LAYOUT PLAN**
- Sheet 10 of 21 -

Scale @ A 1: **1:500**

| | | |
|-----------------------------|----------------------|-------------------|
| Prepared by: V. Bonney | Checked: M. Nolan | Date: Feb 2009 |
| Project Director: S. Finlay | | |

TOBIN
Patrick J. Tobin & Co. Ltd.

TOBIN Consulting Engineers,
Block 10-4, Blanchardstown Corporate Park,
Dublin 15, Ireland.
tel: +353-(0)1-8030406
fax: +353-(0)1-8030409
e-mail: dublin@tobin.ie
www.tobin.ie

TOBIN Consulting Engineers will not be liable for any use of this document for any purpose other than that for which it was originally prepared and provided. Except where specifically and explicitly agreed in writing by TOBIN Consulting Engineers, no copyright notice, no part of this document may be reproduced or transmitted in any form and this document shall not be relied upon by any third party for any purpose.

Drawing No.: **4903-2016** Revision: **E**