

**VIEW 1 ELEVATIONS**

**NORTH EASTERN ELEVATION**

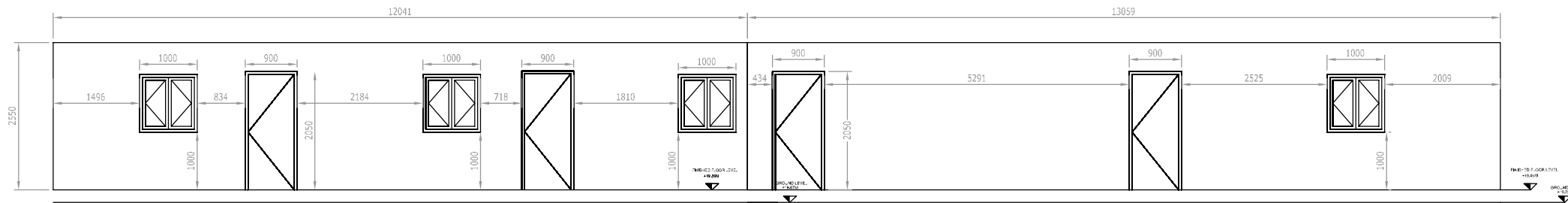

**VIEW 2 ELEVATIONS**

**NORTHWEST ELEVATION**

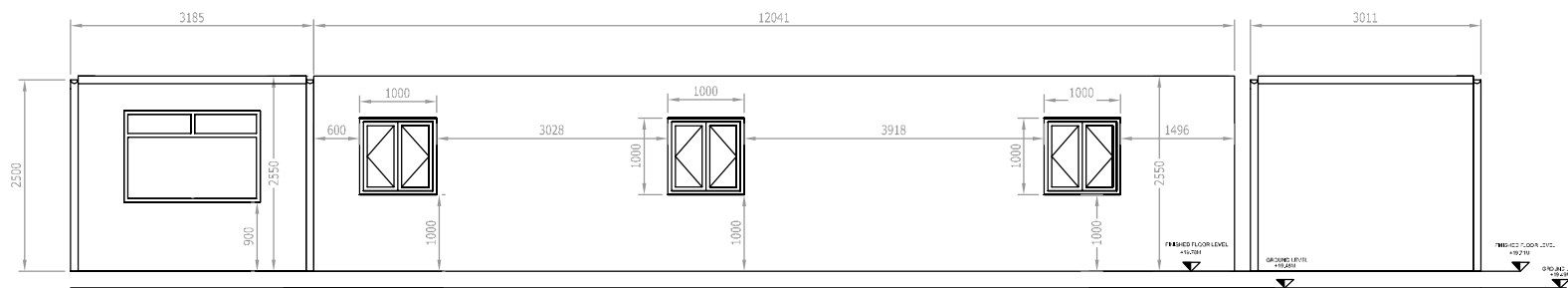

**VIEW 3 ELEVATIONS**

**SOUTH EASTERN ELEVATION**



**KEY PLAN**

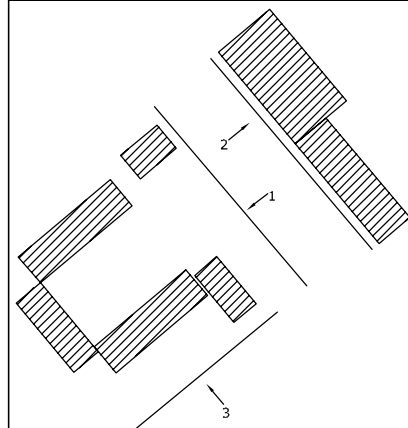

**NOTES**

1. FIGURED DIMENSIONS ONLY TO BE TAKEN FROM THIS DRAWING
2. ALL DRAWINGS TO BE CHECKED BY THE CONTRACTOR ON SITE
3. ENGINEER TO BE INFORMED BY THE CONTRACTOR OF ANY DISCREPANCIES BEFORE ANY WORK COMMENCES
4. ALL LEVELS SHOWN RELATE TO ORDNANCE SURVEY DATUM AT MALIN HEAD

Rev	Date	Description	By	Chkd.
E	01-02-09	ISSUED FOR RE-SUBMISSION	VB	MC
D	10-11-08	ISSUED FOR SUBMISSION	VB	MN

Applicant:  Shell E&P Ireland Limited  
Corrib House, 52 Leeson Street Lower,  
Dublin 2, Republic of Ireland.

Operator:  **BORD NA MÓNA**

Project: **CORRIB ONSHORE PIPELINE DEVELOPMENT**

Aspect: **SRAHMORE PEAT DEPOSITION SITE**

Title: **CONTIGUOUS ELEVATIONS**

Scale @ A 1: **1:50**

Prepared by: **V. Bonney**      Checked: **M. Nolan**      Date: **Feb 2009**

Project Director: **S. Finlay**

 **TOBIN**  
Patrick J. Tobin & Co. Ltd.  
TOBIN Consulting Engineers,  
Block 10-4, Blanchardstown Corporate Park,  
Dublin 15, Ireland.  
tel: +353-(0)1-8030406  
fax: +353-(0)1-8030409  
e-mail: [dublin@tobin.ie](mailto:dublin@tobin.ie)  
[www.tobin.ie](http://www.tobin.ie)

TOBIN Consulting Engineers will not be liable for any use of this document for any purpose other than that for which it was originally prepared and provided. Except where specifically agreed in writing by TOBIN Consulting Engineers, no copyright, trade name or other right in this document shall be transferred or assigned in any form and this document shall not be relied upon by any third party for any purpose.

Drawing No.: **4903-2038**      Revision: **E**