

GENERAL LEGEND

LANDS UNDER CONTROL OF DEVELOPER	SITE ACTIVITY BOUNDARY
EXISTING MAJOR CONTOUR 40.00m	EXISTING MINOR CONTOUR
PUBLIC ROAD	DRAINAGE & FLOW DIRECTION
EXISTING TEMPORARY BUILDING/STRUCTURE	PROPOSED TEMPORARY BUILDING/STRUCTURE
CURRENT APPLICATION DEPOSITION AREAS	SETTLEMENT LAGOONS
TOP OF BANK	BOTTOM OF BANK
WALL	FENCING
CURRENT APPLICATION ROADS & HARDSTAND	EXISTING TREE
SPOT LEVEL +###	LAMP STANDS

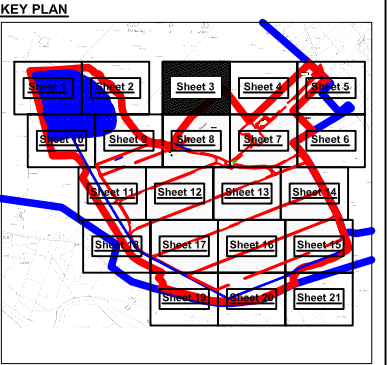

- NOTES**
1. FIGURED DIMENSIONS ONLY TO BE TAKEN FROM THIS DRAWING
 2. ALL DRAWINGS TO BE CHECKED BY THE CONTRACTOR ON SITE
 3. ENGINEER TO BE INFORMED BY THE CONTRACTOR OF ANY DISCREPANCIES BEFORE ANY WORK COMMENCES
 4. ALL LEVELS SHOWN RELATE TO ORDINANCE SURVEY DATUM AT MALIN HEAD
 5. OS 6" SHEET NO's: MAYO 18 & 26
- 10m 0 10m 20m 30m

F	29-03-10	ISSUED FOR RE-SUBMISSION	MN	ST
E	01-02-09	ISSUED FOR RE-SUBMISSION	VB	MC
D	10-11-08	ISSUED FOR SUBMISSION	VB	MN
Rev	Date	Description	By	Chkd.

Applicant: Shell E&P Ireland Limited
Corrib House, 52 Leeson Street Lower,
Dublin 2, Republic of Ireland.

Operator: BORD NA MÓNA

Project: CORRIB ONSHORE PIPELINE DEVELOPMENT

Aspect: SRAHMORE PEAT DEPOSITION SITE

Title: SITE LAYOUT PLAN

- Sheet 3 of 21 -

Scale @ A1: 1:500

Prepared by: V.Bonney	Checked: M.Nolan	Date: March 2010
--------------------------	---------------------	---------------------

Project Director: S.Finlay

TOBIN
Patrick J. Tobin & Co, Ltd.

TOBIN Consulting Engineers,
Block 10-4, Blanchardstown Corporate Park,
Dublin 15, Ireland.
tel: +353-(0)1-8030406
fax: +353-(0)1-8030409
e-mail: dublin@tobin.ie
www.tobin.ie

Tobin Consulting Engineers will not be liable for any use of this document for any purpose other than that for which it was originally prepared and provided. Exact where copyright notice is part of this document may be reproduced or transmitted in any form and by any means electronic or mechanical, including photocopying and recording, or by any information storage or retrieval system, without permission in writing from the copyright owner.

Drawing No: 4903-2009

Revision: F