

GENERAL LEGEND

LANDS UNDER CONTROL OF DEVELOPER	SITE ACTIVITY BOUNDARY
EXISTING MAJOR CONTOUR	EXISTING MINOR CONTOUR
PUBLIC ROAD	DRAINAGE
EXISTING TEMPORARY BUILDING/STRUCTURE	PROPOSED TEMPORARY BUILDING/STRUCTURE
CURRENT APPLICATION DEPOSITION AREAS	SETTLEMENT POND
TOP OF BANK	BOTTOM OF BANK
WALL	FENCING
CURRENT APPLICATION ROADS & HARDSTAND	EXISTING TREE
SPOT LEVEL	LAMP STANDS

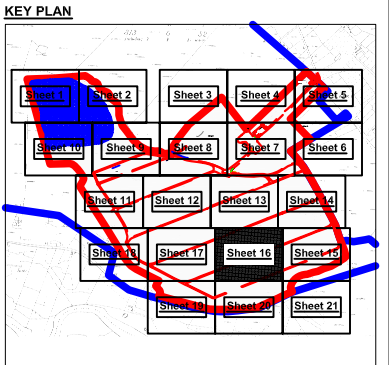

- NOTES**
- FIGURED DIMENSIONS ONLY TO BE TAKEN FROM THIS DRAWING
 - ALL DRAWINGS TO BE CHECKED BY THE CONTRACTOR ON SITE
 - ENGINEER TO BE INFORMED BY THE CONTRACTOR OF ANY DISCREPANCIES BEFORE ANY WORK COMMENCES
 - ALL LEVELS SHOWN RELATE TO ORDNANCE SURVEY DATUM AT MALIN HEAD
 - OS 6" SHEET NO's: MAYO 18 & 26
- 10m 0 10m 20m 30m

Rev	Date	Description	By	Chkd.
F	07-05-10	ISSUED FOR RE-SUBMISSION	MN	ST
E	01-02-09	ISSUED FOR RE-SUBMISSION	VB	MC
D	10-11-08	ISSUED FOR SUBMISSION	VB	MN

Applicant: Shell E&P Ireland Limited
Corrib House, 52 Leeson Street Lower,
Dublin 2, Republic of Ireland.

Operator: BORD NA MÓNA

Project: CORRIB ONSHORE PIPELINE DEVELOPMENT

Aspect: SRAHMORE PEAT DEPOSITION SITE

Title: SITE LAYOUT PLAN

- Sheet 16 of 21 -

Scale @ A1:	1:500	
Prepared by: V.Bonney	Checked: M.Nolan	Date: March 2010
Project Director:	S.Finlay	

TOBIN
Patrick J. Tobin & Co, Ltd.

TOBIN Consulting Engineers,
Block 10-4, Blanchardstown Corporate Park,
Dublin 15, Ireland.
tel: +353-(0)1-8030406
fax: +353-(0)1-8030409
e-mail: dublin@tobin.ie
www.tobin.ie

Drawing No: 4903-2022

Revision: F