

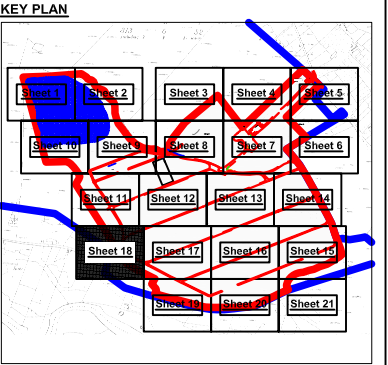

- GENERAL LEGEND**
- |                                       |                                       |
|---------------------------------------|---------------------------------------|
| LANDS UNDER CONTROL OF DEVELOPER      | SITE ACTIVITY BOUNDARY                |
| EXISTING MAJOR CONTOUR<br>40.00m      | EXISTING MINOR CONTOUR                |
| PUBLIC ROAD                           | DRAINAGE                              |
| EXISTING TEMPORARY BUILDING/STRUCTURE | PROPOSED TEMPORARY BUILDING/STRUCTURE |
| CURRENT APPLICATION DEPOSITION AREAS  | SETTLEMENT POND                       |
| TOP OF BANK                           | BOTTOM OF BANK                        |
| WALL                                  | FENCING                               |
| CURRENT APPLICATION ROADS & HARDSTAND | EXISTING TREE                         |
| SPOT LEVEL<br>+###.##                 | LAMP STANDS                           |



- NOTES**
- FIGURED DIMENSIONS ONLY TO BE TAKEN FROM THIS DRAWING
  - ALL DRAWINGS TO BE CHECKED BY THE CONTRACTOR ON SITE
  - ENGINEER TO BE INFORMED BY THE CONTRACTOR OF ANY DISCREPANCIES BEFORE ANY WORK COMMENCES
  - ALL LEVELS SHOWN RELATE TO ORDINANCE SURVEY DATUM AT MALIN HEAD
  - OS 6" SHEET NO'S: MAYO 18 & 26
- 10m 0 10m 20m 30m

Rev	Date	Description	By	Chkd.
F	07-05-10	ISSUED FOR RE-SUBMISSION	MN	ST
E	01-02-09	ISSUED FOR RE-SUBMISSION	VB	MC
D	10-11-08	ISSUED FOR SUBMISSION	VB	MN

Applicant:  Shell E&P Ireland Limited  
Corrib House, 52 Leeson Street Lower,  
Dublin 2, Republic of Ireland.

Operator:  BORD NA MÓNA

Project: CORRIB ONSHORE PIPELINE DEVELOPMENT

Aspect: SRAHMORE PEAT DEPOSITION SITE

Title: SITE LAYOUT PLAN

- Sheet 18 of 21 -

Scale @ A1: 1:500

Prepared by: V.Bonney	Checked: M.Nolan	Date: March 2010
--------------------------	---------------------	---------------------

Project Director: S.Finlay

 **TOBIN**  
Patrick J. Tobin & Co, Ltd.

TOBIN Consulting Engineers,  
Block 10-4, Blanchardstown Corporate Park,  
Dublin 15, Ireland.  
tel: +353-(0)1-8030406  
fax: +353-(0)1-8030409  
e-mail: dublin@tobin.ie  
www.tobin.ie

Tobin Consulting Engineers will not be liable for any use of this document for any purpose other than that for which it was originally prepared and prepared. Any use of this document for any other purpose is at the user's sole risk. Engineers, or copyright holder, in part of this document may be reproduced or transmitted in any form and by any means electronic or mechanical, including photocopying, recording, or by any information storage and retrieval system, without permission in writing from the copyright holder.

Drawing No: 4903-2024

Revision: F