

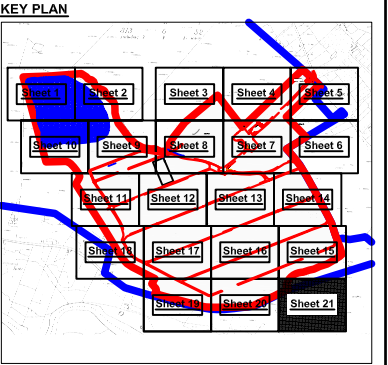

- GENERAL LEGEND**
- | | |
|---------------------------------------|---------------------------------------|
| LANDS UNDER CONTROL OF DEVELOPER | SITE ACTIVITY BOUNDARY |
| EXISTING MAJOR CONTOUR
40.00m | EXISTING MINOR CONTOUR |
| PUBLIC ROAD | DRAINAGE |
| EXISTING TEMPORARY BUILDING/STRUCTURE | PROPOSED TEMPORARY BUILDING/STRUCTURE |
| CURRENT APPLICATION DEPOSITION AREAS | SETTLEMENT POND |
| TOP OF BANK | BOTTOM OF BANK |
| WALL | FENCING |
| CURRENT APPLICATION ROADS & HARDSTAND | EXISTING TREE |
| SPOT LEVEL
+ ##.## | LAMP STANDS |



- NOTES**
- FIGURED DIMENSIONS ONLY TO BE TAKEN FROM THIS DRAWING
 - ALL DRAWINGS TO BE CHECKED BY THE CONTRACTOR ON SITE
 - ENGINEER TO BE INFORMED BY THE CONTRACTOR OF ANY DISCREPANCIES BEFORE ANY WORK COMMENCES
 - ALL LEVELS SHOWN RELATE TO ORDINANCE SURVEY DATUM AT MALIN HEAD
 - OS 6" SHEET NO'S MAYO 18 & 26
- 10m 0 10m 20m 30m

Rev	Date	Description	By	Chkd.
F	07-05-10	ISSUED FOR RE-SUBMISSION	MN	ST
E	01-02-09	ISSUED FOR RE-SUBMISSION	VB	MC
D	10-11-08	ISSUED FOR SUBMISSION	VB	MN

Applicant:  **Shell E&P Ireland Limited**
Corrib House, 52 Leeson Street Lower,
Dublin 2, Republic of Ireland.

Operator:  **BORD NA MÓNA**

Project: **CORRIB ONSHORE PIPELINE DEVELOPMENT**

Aspect: **SRAHMORE PEAT DEPOSITION SITE**

Title: **SITE LAYOUT PLAN**

- Sheet 21 of 21 -

Scale @ A1: 1:500

Prepared by: V.Bonney
Checked: M.Nolan
Date: March 2010

Project Director: S.Finlay

 **TOBIN**
Patrick J. Tobin & Co. Ltd.

TOBIN Consulting Engineers,
Block 10-4, Blanchardstown Corporate Park,
Dublin 15, Ireland.
tel: +353-(0)1-8030406
fax: +353-(0)1-8030409
e-mail: dublin@tobin.ie
www.tobin.ie

Drawing No.: **4903-2027**

Revision: **F**