

PLAN

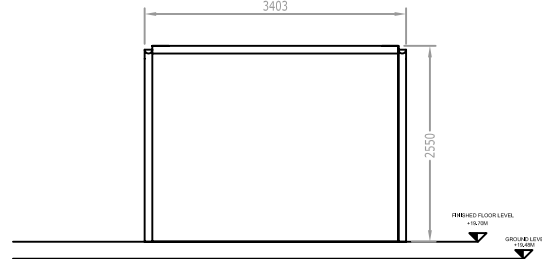

SIDE ELEVATION

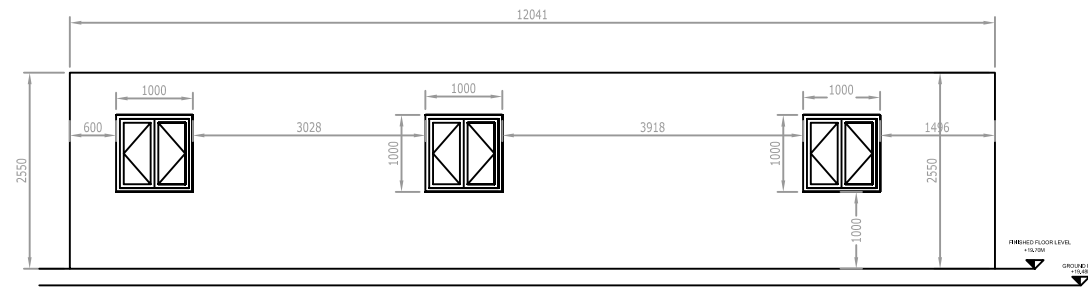

SOUTH EASTERN ELEVATION

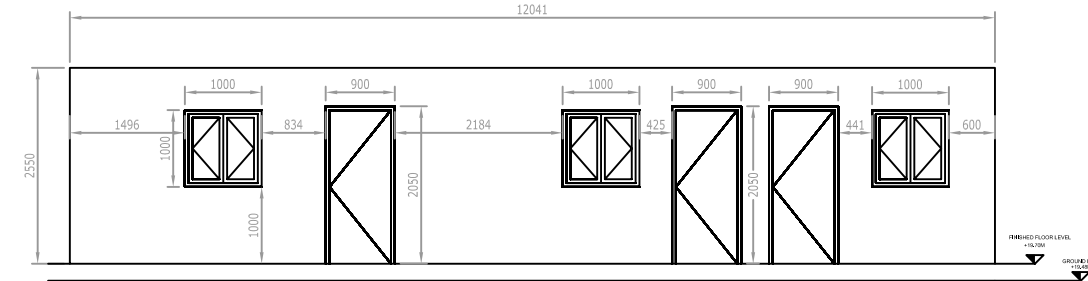

NORTH WESTERN ELEVATION

**EXISTING TEMPORARY CANTEEN & OFFICE'S**

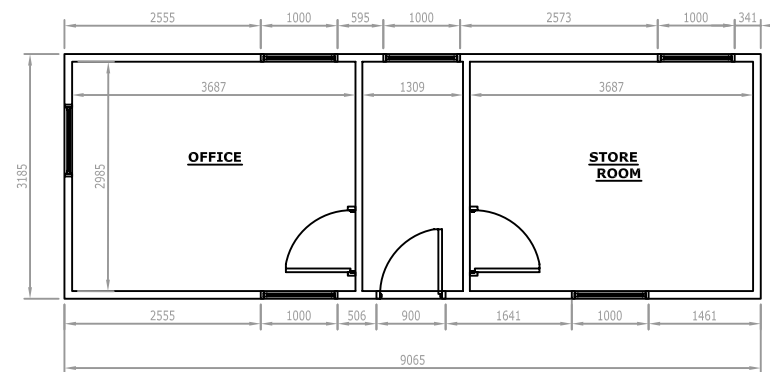

PLAN

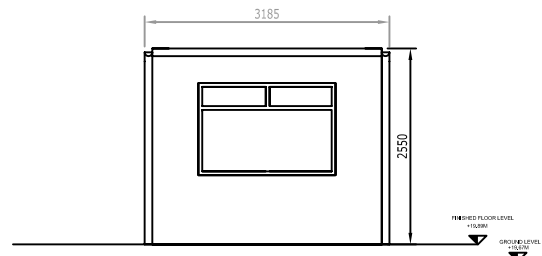

SOUTHWEST ELEVATION

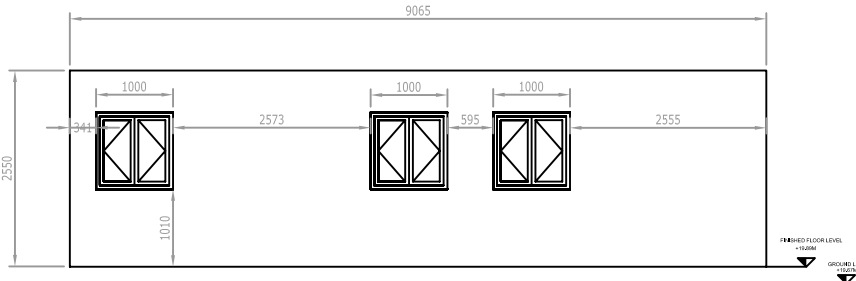

NORTH EASTERN ELEVATION

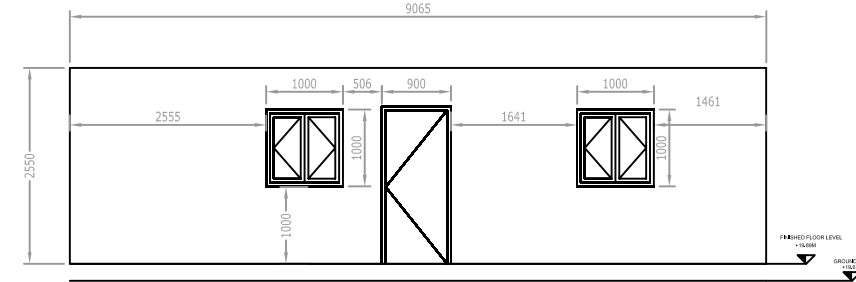

SOUTH WESTERN ELEVATION

**EXISTING TEMPORARY OFFICE & STORE ROOM**

**NOTES**

1. FIGURED DIMENSIONS ONLY TO BE TAKEN FROM THIS DRAWING
2. ALL DRAWINGS TO BE CHECKED BY THE CONTRACTOR ON SITE
3. ENGINEER TO BE INFORMED BY THE CONTRACTOR OF ANY DISCREPANCIES BEFORE ANY WORK COMMENCES
4. ALL LEVELS SHOWN RELATE TO ORDNANCE SURVEY DATUM AT MALIN HEAD

Rev	Date	Description	By	Chkd.
F	07-05-10	ISSUED FOR RE-SUBMISSION	MN	ST
E	01-02-09	ISSUED FOR RE-SUBMISSION	VB	MC
D	10-11-08	ISSUED FOR SUBMISSION	VB	MN

Applicant:  Shell E&P Ireland Limited  
Corrb House, 52 Leeson Street Lower,  
Dublin 2, Republic of Ireland.

Operator:  BORD NA MÓNA

Project: CORRIB ONSHORE PIPELINE DEVELOPMENT  
Aspect: SRAHMORE PEAT DEPOSITION SITE

Title: EXISTING TEMPORARY BUILDINGS -Sheet 1 of 2-

Scale @ A1: 1:50  
Prepared by: V.Bonney  
Checked: M.Nolan  
Date: March 2010  
Project Director: S.Finlay

 **TOBIN**  
Patrick J. Tobin & Co. Ltd.  
TOBIN Consulting Engineers,  
Block 10-4, Blanchardstown Corporate Park,  
Dublin 15, Ireland.  
tel: +353-(0)1-8030406  
fax: +353-(0)1-8030409  
e-mail: dublin@tobin.ie  
www.tobin.ie

Drawing No.: 4903-2034  
Revision: F