

PLAN

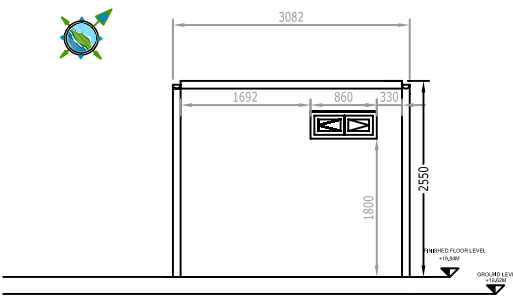

SOUTHWEST ELEVATION

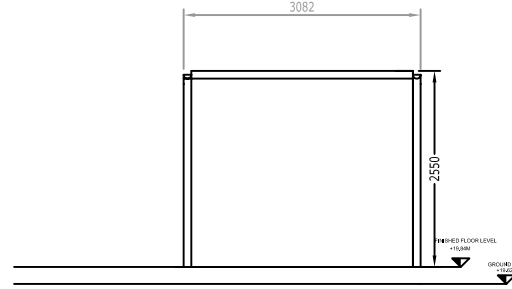

NORTHEAST ELEVATION

**EXISTING TEMPORARY TOILETS**

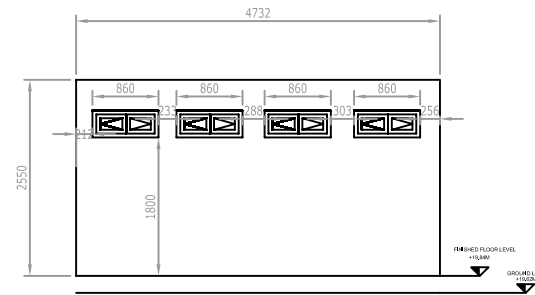

SOUTH EASTERN ELEVATION

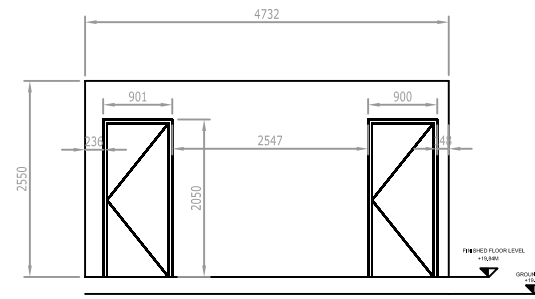

NORTH WESTERN ELEVATION

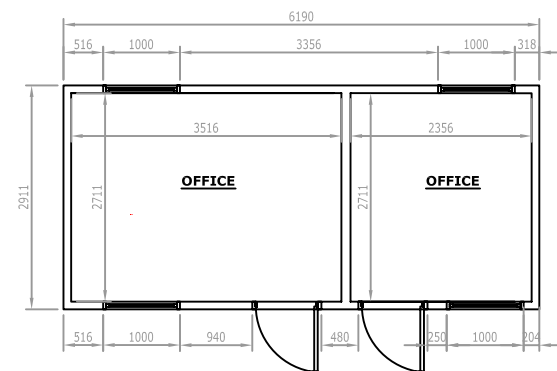

PLAN

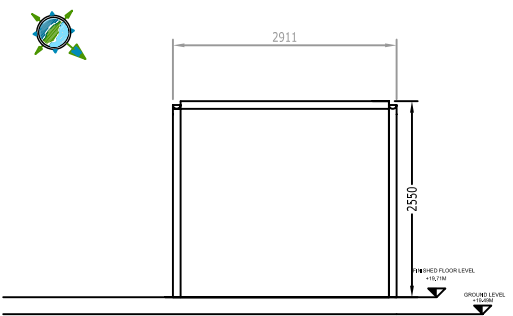

SIDE ELEVATION

**EXISTING TEMPORARY SECURITY OFFICE**

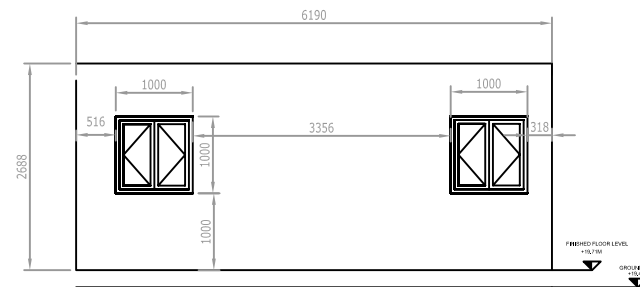

NORTH EASTERN ELEVATION

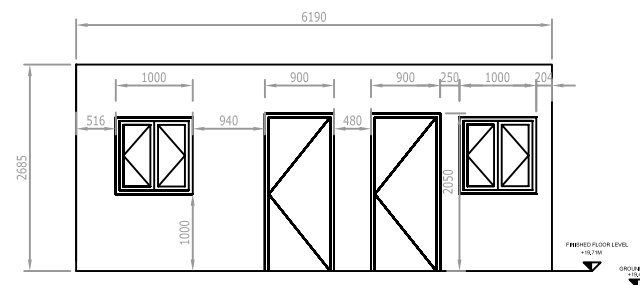

SOUTH WESTERN ELEVATION

**NOTES**

1. FIGURED DIMENSIONS ONLY TO BE TAKEN FROM THIS DRAWING
2. ALL DRAWINGS TO BE CHECKED BY THE CONTRACTOR ON SITE
3. ENGINEER TO BE INFORMED BY THE CONTRACTOR OF ANY DISCREPANCIES BEFORE ANY WORK COMMENCES
4. ALL LEVELS SHOWN RELATE TO ORDNANCE SURVEY DATUM AT MALIN HEAD

Rev	Date	Description	By	Chkd.
F	07-05-10	ISSUED FOR RE-SUBMISSION	MN	ST
E	01-02-09	ISSUED FOR RE-SUBMISSION	VB	MC
D	10-11-08	ISSUED FOR SUBMISSION	VB	MN

Applicant: Shell E&P Ireland Limited  
Corrib House, 52 Leeson Street Lower,  
Dublin 2, Republic of Ireland.

Operator: **BORD NA MÓNA**

Project: CORRIB ONSHORE PIPELINE DEVELOPMENT

Aspect: SRAHMORE PEAT DEPOSITION SITE

Title: EXISTING TEMPORARY BUILDINGS -Sheet 2 of 2-

Scale @ A1: 1:50

Prepared by: V.Bonney  
Checked: M.Nolan  
Date: March 2010

Project Director: S.Finlay

**TOBIN**  
Patrick J. Tobin & Co. Ltd.  
TOBIN Consulting Engineers,  
Block 10-4, Blanchardstown Corporate Park,  
Dublin 15, Ireland.  
tel: +353-(0)1-8030406  
fax: +353-(0)1-8030409  
e-mail: dublin@tobin.ie  
www.tobin.ie

Tobin Consulting Engineers will not be liable for any use of this document for any purpose other than that for which it was originally prepared and provided. Except where expressly stated, copyright in this document shall remain the property of Tobin Consulting Engineers. All copyright notices in part of this document may be reproduced or transmitted in any form and by any means without prior written consent of the copyright owner.  
Drawing No.: 4903-2035

Revised: F