

PLAN

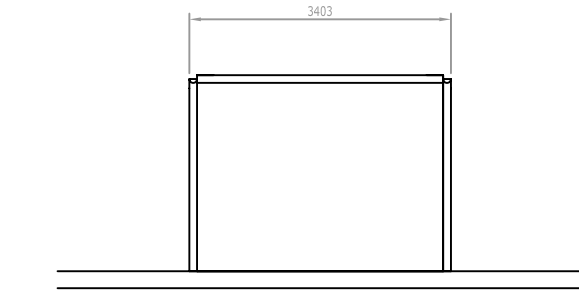

SIDE ELEVATION

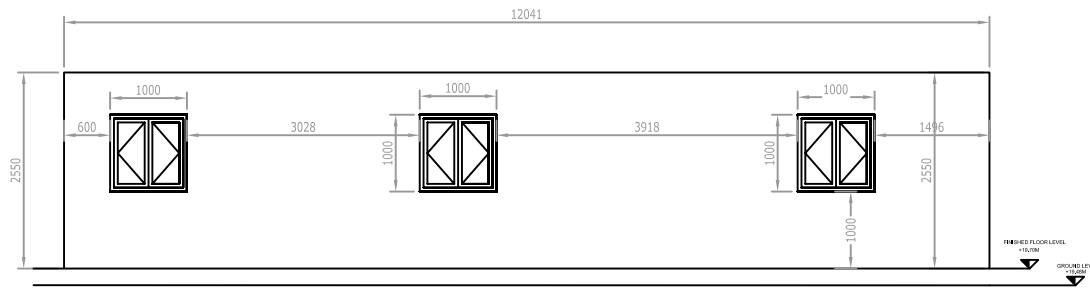

SOUTH EASTERN ELEVATION

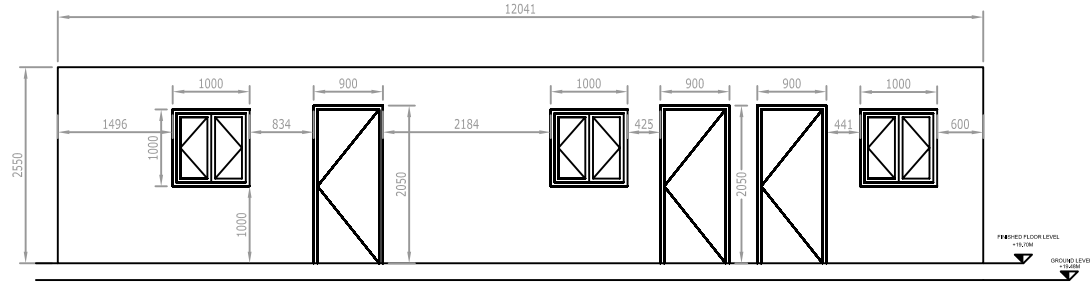

NORTH WESTERN ELEVATION

PROPOSED TEMPORARY OFFICES

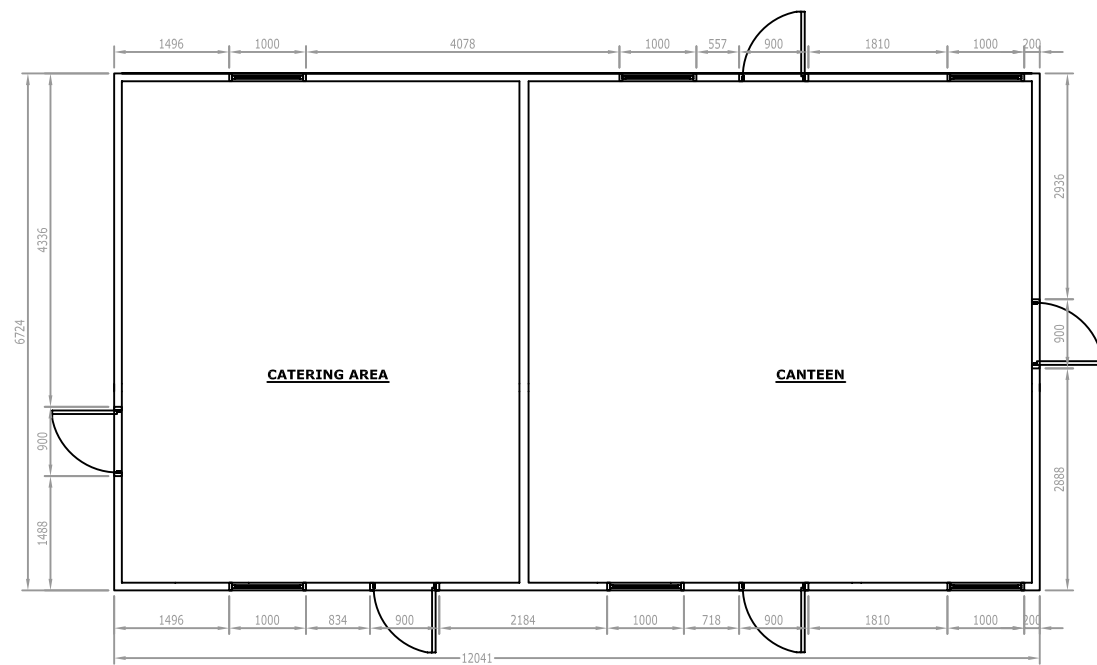

PLAN

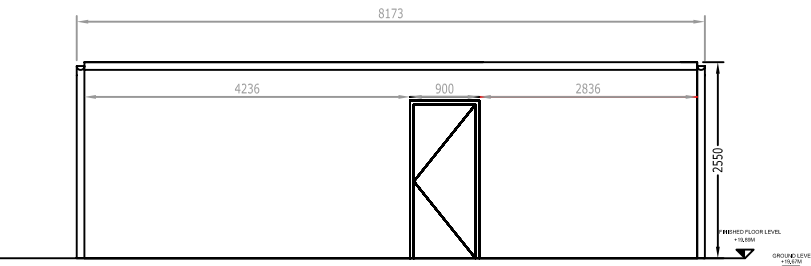

SOUTHEAST ELEVATION

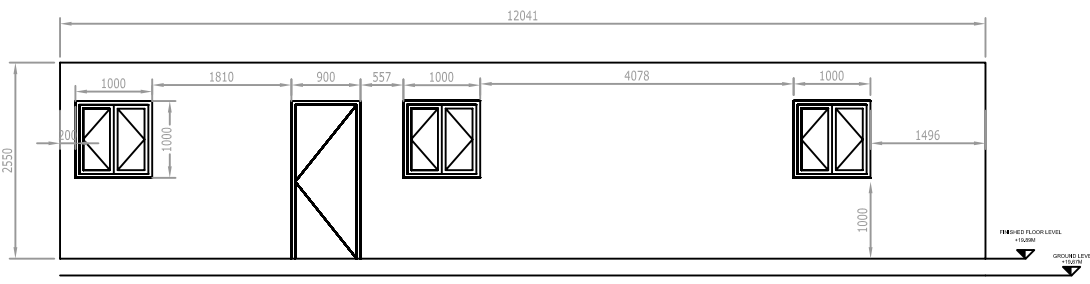

SOUTHEAST ELEVATION

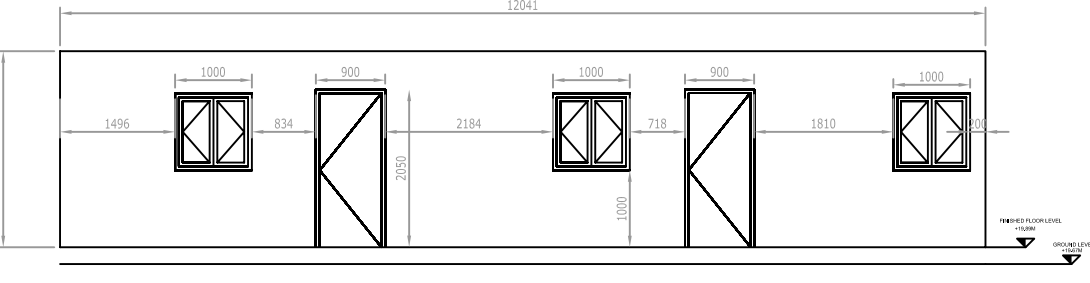

NORTHWEST ELEVATION

CONTRACTORS TEMPORARY COOKING & CANTEEN

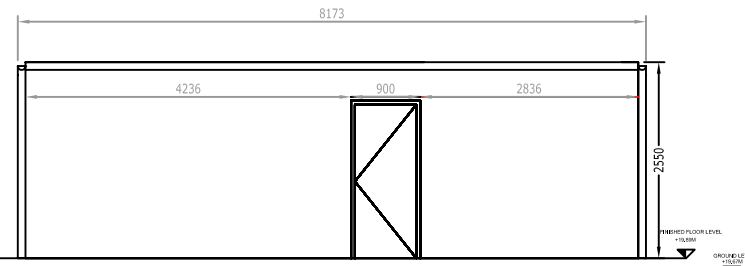

NORTHWEST ELEVATION

NOTES

1. FIGURED DIMENSIONS ONLY TO BE TAKEN FROM THIS DRAWING
2. ALL DRAWINGS TO BE CHECKED BY THE CONTRACTOR ON SITE
3. ENGINEER TO BE INFORMED BY THE CONTRACTOR OF ANY DISCREPANCIES BEFORE ANY WORK COMMENCES
4. ALL LEVELS SHOWN RELATE TO ORDNANCE SURVEY DATUM AT MALIN HEAD

Rev	Date	Description	By	Chkd.
F	07-05-10	ISSUED FOR RE-SUBMISSION	MN	ST
E	01-02-09	ISSUED FOR RE-SUBMISSION	VB	MC
D	10-11-08	ISSUED FOR SUBMISSION	VB	MN

Applicant: Shell E&P Ireland Limited
Corrib House, 52 Leeson Street Lower,
Dublin 2, Republic of Ireland.

Operator: BORD NA MÓNA

Project: CORRIB ONSHORE PIPELINE DEVELOPMENT

Aspect: SRAHMORE PEAT DEPOSITION SITE

Title: PROPOSED TEMPORARY BUILDINGS FOR DURATION OF PEAT DEPOSITION-Sheet 1 of 2-

Scale @ A1: 1:50
Prepared by: V.Bonney
Checked: M.Nolan
Date: March 2010
Project Director: S.Finlay

TOBIN
Patrick J. Tobin & Co. Ltd.
TOBIN Consulting Engineers,
Block 10-4, Blanchardstown Corporate Park,
Dublin 15, Ireland.
tel: +353-(0)1-8030406
fax: +353-(0)1-8030409
e-mail: dublin@tobin.ie
www.tobin.ie

TOBIN Consulting Engineers will not be liable for any use of this document for any purpose other than that for which it was originally prepared and provided. Except where expressly stated otherwise, this document is the property of TOBIN Consulting Engineers, all copyright notices in part of this document may be reproduced or incorporated in any form and this document shall not be treated as part of any other party for any purpose.
Drawing No.: 4903-2036

Revision: F