

SOUTHEAST ELEVATION

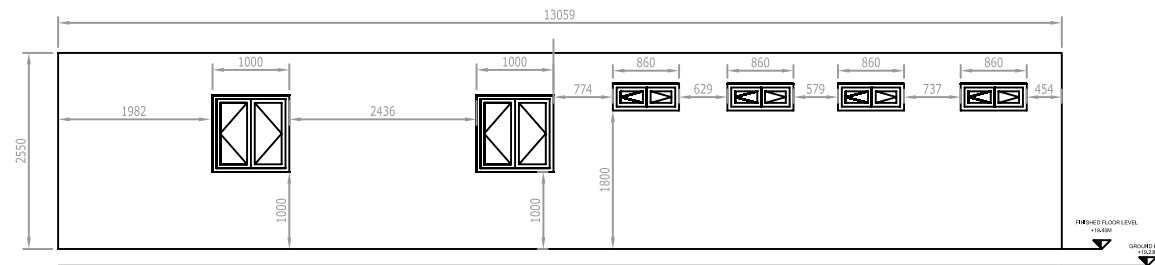

SOUTHEAST ELEVATION

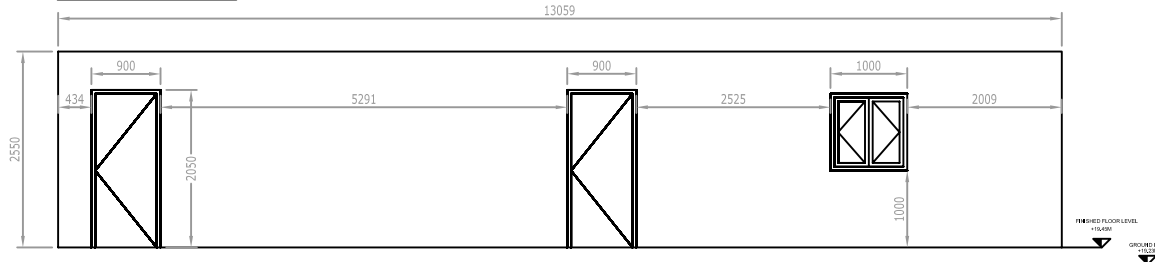

NORTHWEST ELEVATION

**PROPOSED TEMPORARY CONTRACTORS TOILETS & DRYING ROOM**

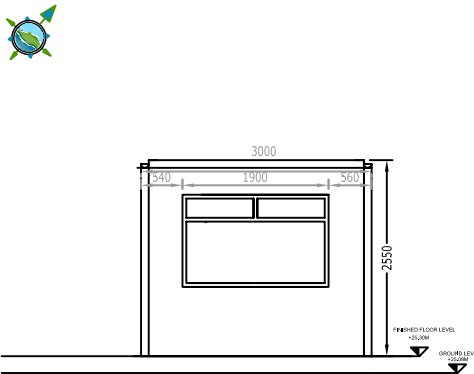
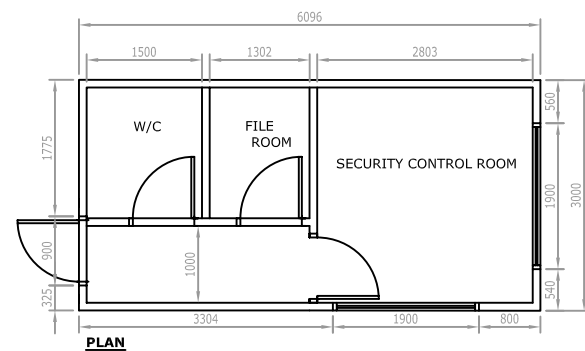

SOUTHWEST ELEVATION

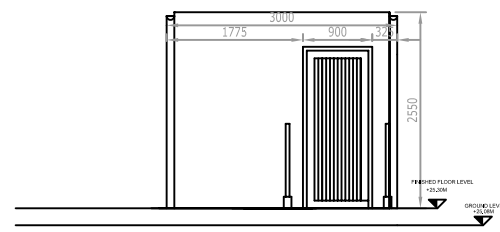

NORTHEAST ELEVATION

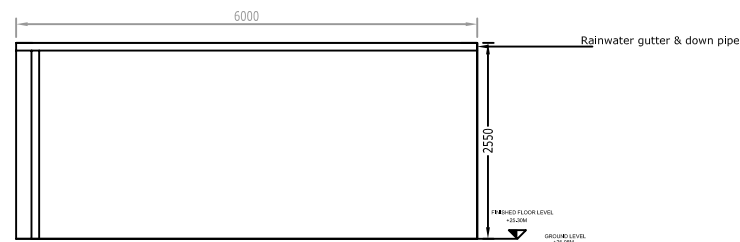

SOUTHEAST ELEVATION

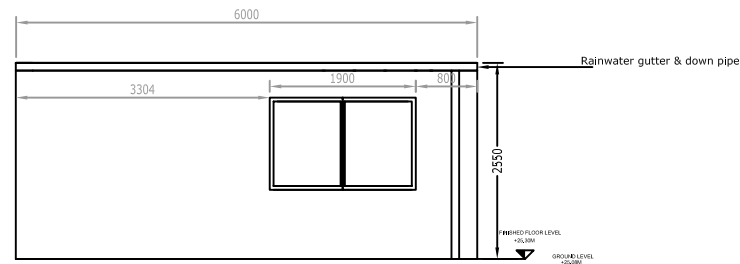

NORTHWEST ELEVATION

**PROPOSED TEMPORARY GATE HOUSE KIOSK**

**NOTES**

1. FIGURED DIMENSIONS ONLY TO BE TAKEN FROM THIS DRAWING
2. ALL DRAWINGS TO BE CHECKED BY THE CONTRACTOR ON SITE
3. ENGINEER TO BE INFORMED BY THE CONTRACTOR OF ANY DISCREPANCIES BEFORE ANY WORK COMMENCES
4. ALL LEVELS SHOWN RELATE TO ORDNANCE SURVEY DATUM AT MALIN HEAD

Rev	Date	Description	By	Chkd.
F	07-05-10	ISSUED FOR RE-SUBMISSION	MN	ST
E	01-02-09	ISSUED FOR RE-SUBMISSION	VB	MC
D	10-11-08	ISSUED FOR SUBMISSION	VB	MN

Applicant: Shell E&P Ireland Limited  
Corrib House, 52 Leeson Street Lower,  
Dublin 2, Republic of Ireland.

Operator: BORD NA MÓNA

Project: CORRIB ONSHORE PIPELINE DEVELOPMENT  
Aspect: SRAHMORE PEAT DEPOSITION SITE

Title: PROPOSED TEMPORARY BUILDINGS FOR DURATION OF PEAT DEPOSITION-Sheet 2 of 2-

Scale @ A1: 1:50  
Prepared by: V.Bonney  
Checked: M.Nolan  
Date: March 2010  
Project Director: S.Finlay

**TOBIN**  
Patrick J. Tobin & Co. Ltd.  
TOBIN Consulting Engineers,  
Block 10-4, Blanchardstown Corporate Park,  
Dublin 15, Ireland.  
tel: +353-(0)1-8030406  
fax: +353-(0)1-8030409  
e-mail: dublin@tobin.ie  
www.tobin.ie

Tobin Consulting Engineers will not be liable for any use of this document for any purpose other than that for which it was originally prepared and provided. Exact sizes, quantities and materials shown in this drawing are for information only. Engineers, or copyright holders, in part of this document may be reproduced or transmitted in any form and this document shall not be liable upon by any third party for any purpose.  
Drawing No.: 4903-2037  
Revision: F