

VIEW 1 ELEVATIONS

NORTH EASTERN ELEVATION

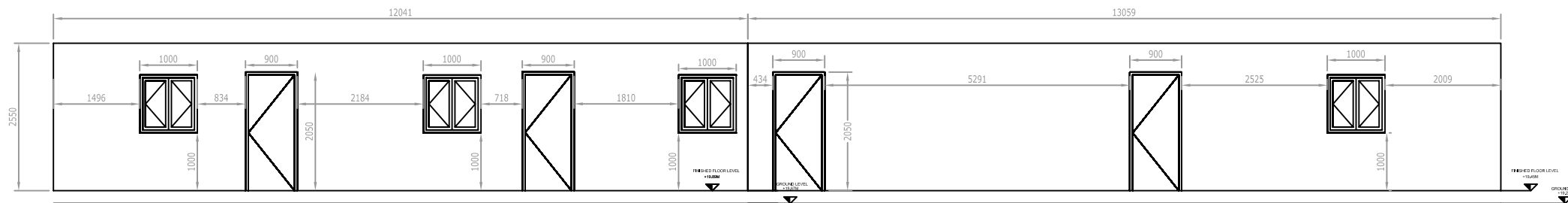

NORTHWEST ELEVATION

VIEW 2 ELEVATIONS

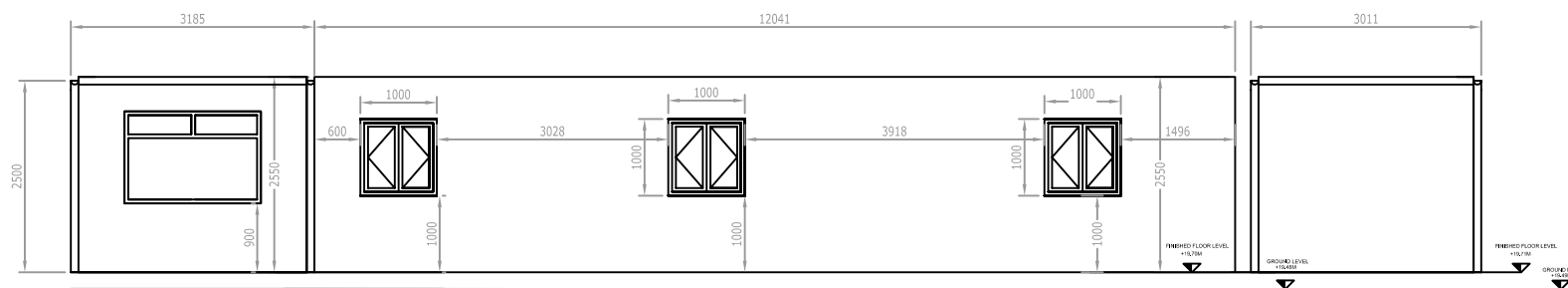

SOUTH EASTERN ELEVATION

VIEW 3 ELEVATIONS



KEY PLAN

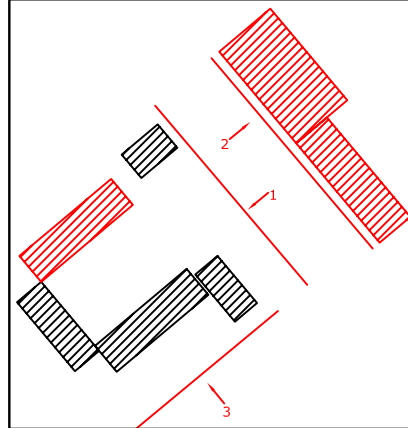

NOTES

1. FIGURED DIMENSIONS ONLY TO BE TAKEN FROM THIS DRAWING
2. ALL DRAWINGS TO BE CHECKED BY THE CONTRACTOR ON SITE
3. ENGINEER TO BE INFORMED BY THE CONTRACTOR OF ANY DISCREPANCIES BEFORE ANY WORK COMMENCES
4. ALL LEVELS SHOWN RELATE TO ORDNANCE SURVEY DATUM AT MALIN HEAD

Rev	Date	Description	By	Chkd.
F	07-05-10	ISSUED FOR RE-SUBMISSION	MN	ST
E	01-02-09	ISSUED FOR RE-SUBMISSION	VB	MC
D	10-11-08	ISSUED FOR SUBMISSION	VB	MN

Applicant: Shell E&P Ireland Limited
Corrib House, 52 Leeson Street Lower,
Dublin 2, Republic of Ireland.

Operator: **BORD NA MÓNA**

Project: **CORRIB ONSHORE PIPELINE DEVELOPMENT**
Aspect: **SRAHMORE PEAT DEPOSITION SITE**

Title: **CONTIGUOUS ELEVATIONS**

Scale @ A1: **1:50**
Prepared by: V.Bonney
Checked: M.Nolan
Date: March 2010
Project Director: S.Finlay

TOBIN
Patrick J. Tobin & Co. Ltd.
TOBIN Consulting Engineers,
Block 10-4, Blanchardstown Corporate Park,
Dublin 15, Ireland.
tel: +353-(0)1-8030406
fax: +353-(0)1-8030409
e-mail: dublin@tobin.ie
www.tobin.ie

Drawing No.: **4903-2038** Revision: **F**